

SURVEY PLAT

See the attached page for the legal descriptions.

Found 1" Iron bolt
NE Corner NE/4
NW/4 Sec. 13,
T17S, R10W.

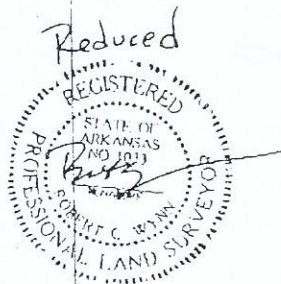

Basis for Bearings is
the East line of the
NE/4 NW/4, considered
to be N 00'33" E

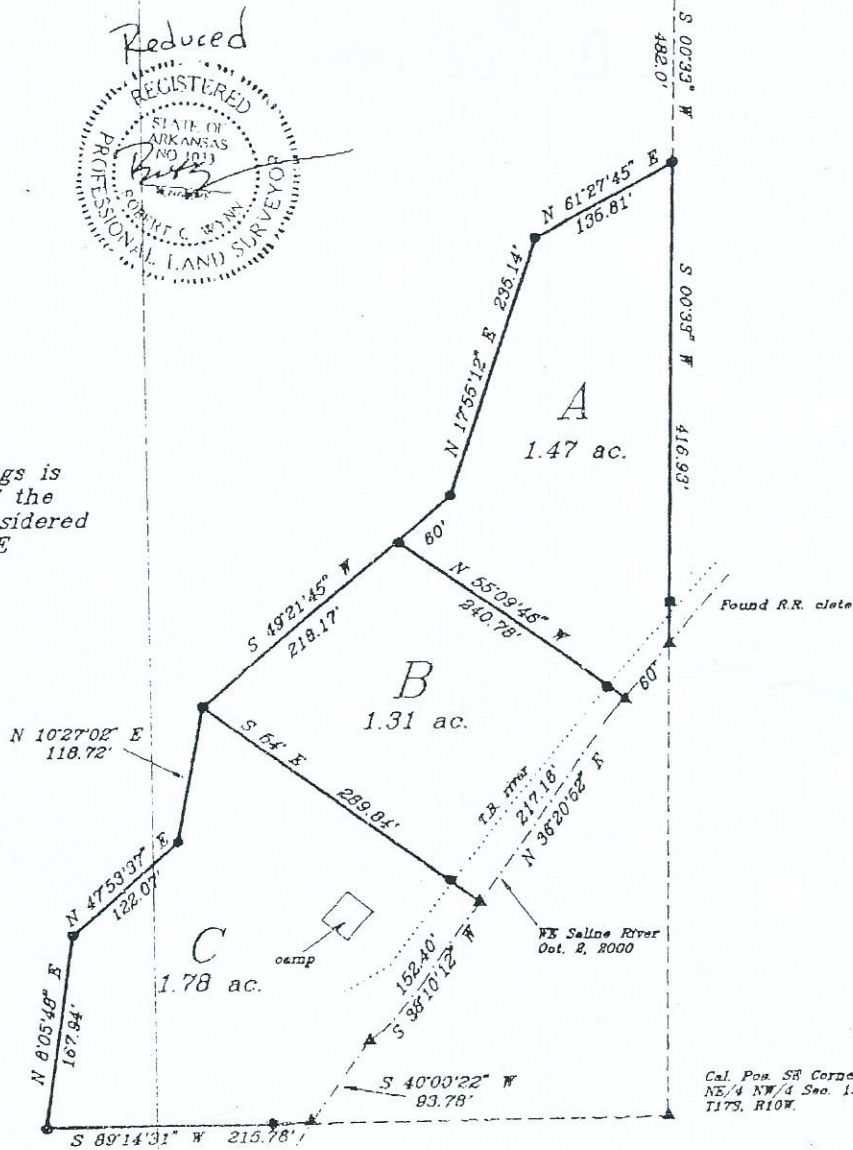

LEGEND

- Monument set
- Monument found
- Calculated corner

NOTE: All monuments set are
1/2" rebars and caps.

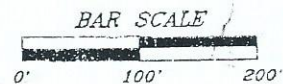

Scale: 1" = 100'	WYNN SURVEYING SERVICES	
Date: Oct. 12, 2006	Route 5 Box 467-K Star City, AR 71667 (870)-628-4568	
Drawn By: Clay Wynn	Carried by: Robert C. Wynn, Lincoln County Surveyor, PLS 1033	
Drawing Number: 06-208	Brief Legal: Part of the NE/4 of the NW/4 of Sec. 13, T17S, R10W, Bradley County, Ar.	
Prepared for: Potlatch	500-17S-10W-0-13-410-06-1033	